

School Attendance Management System

About Kaizen Infocomm

Kaizen Infocomm Pvt Ltd is the Indian arm of Nivid Biometrics Limited, UK. Nivid Biometrics is one of the leaders for fingerprint recognition solutions; our vast client base proves our high level of quality standard we have maintained through the years. Nivid Biometrics supplies only high precision optical fingerprint scanners, supported with the best in-house developed software.

Kaizen has a growing network in various states of India. We have a noted presence in Maharashtra, Gujarat, Jharkhand, Rajasthan, Delhi, Uttar Pradesh, Uttaranchal, Assam, Bihar, Jharkhand, Madhya Pradesh, Andhra Pradesh, Tamilnadu, Karnataka, Goa, Orrissa & Chattisgarh currently.

With a growing network of over 100+ dealers' kaizen is a leader in Biometrics and Security solutions in India.

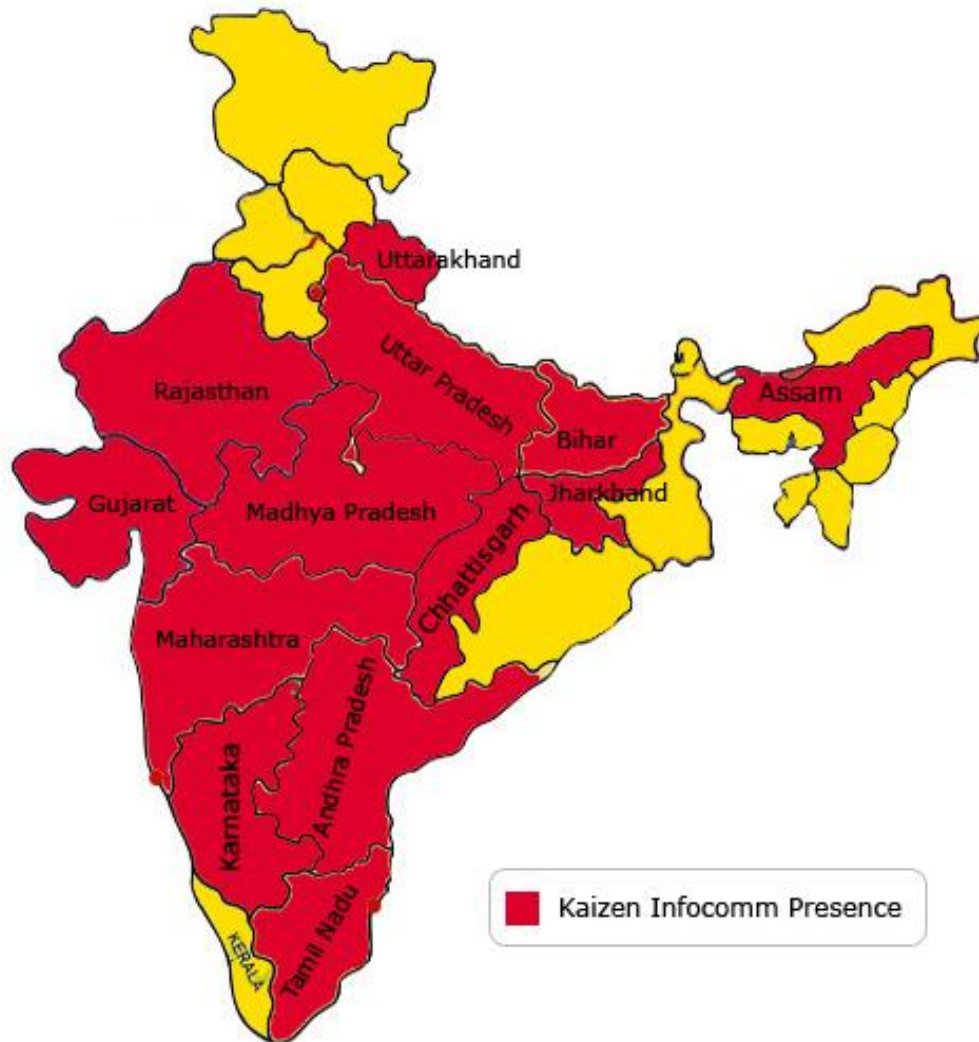

Product Range

School Attendance Management System

College Attendance Management System

Time Manager – Time and Attendance System

Access Control

Video Door Phones

Intruder Alarm System

Eagle Eye – Automatic number plate recognition system

Iron Layer – Identity Authentication Services

VISITOR		Kaizen
Visitor ID :-	52	
Name :-	Vijay Mehta	
Arrival D/T :-	21/06/2011 15:45	
Departure D/T :-	25/06/2011 19:00	
Meeting :-	Manisha Patel - Legal	
Visit Purpose :-	Official	
Reception Sign		Visitor Sign

Visitor Management system

School Attendance Management System

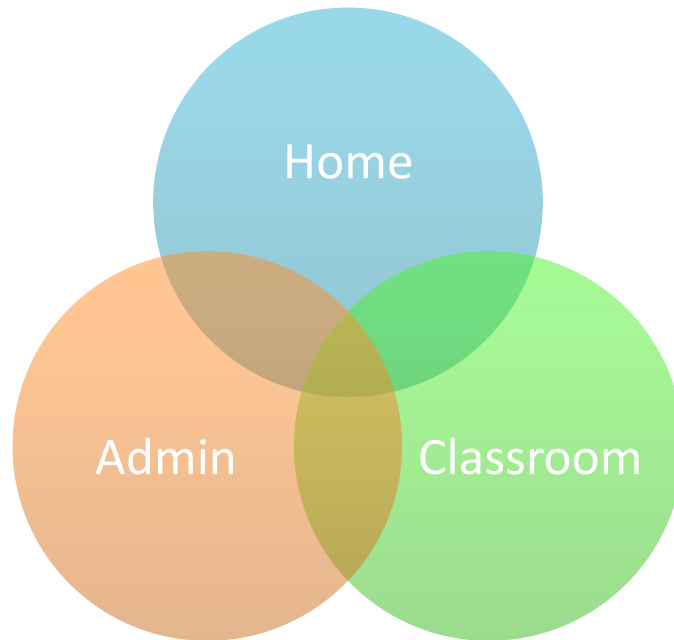

School Attendance Management System (SAMS) is biometric and RFID based comprehensive solution for educational institutions. The system provides automatic and accurate attendance management. SAMS is built to reduce staff workloads, and automate the flow of information between all areas of the school and home. It is flexible and easily tailored to your school environment: Every school has different priorities, needs, and requirements.

Technology

How does RFID Attendance System Work?

A unique 15-digit ID number is written to each tag and associated with the name of the student to whom it is issued. As the students pass through the reader-generated interrogation field under a doorway, the reader sends the tags' unique ID numbers and sends the data to SAMS for further processing.

RFID Gate

RFID Reader

RFID Card for Gate and Reader

How does Fingerprint Attendance System Work?

Students simply place a forefinger on a small reader, placed outside the classroom or on the entrance gate. This information is then passed to SAMS for further processing.

How it works

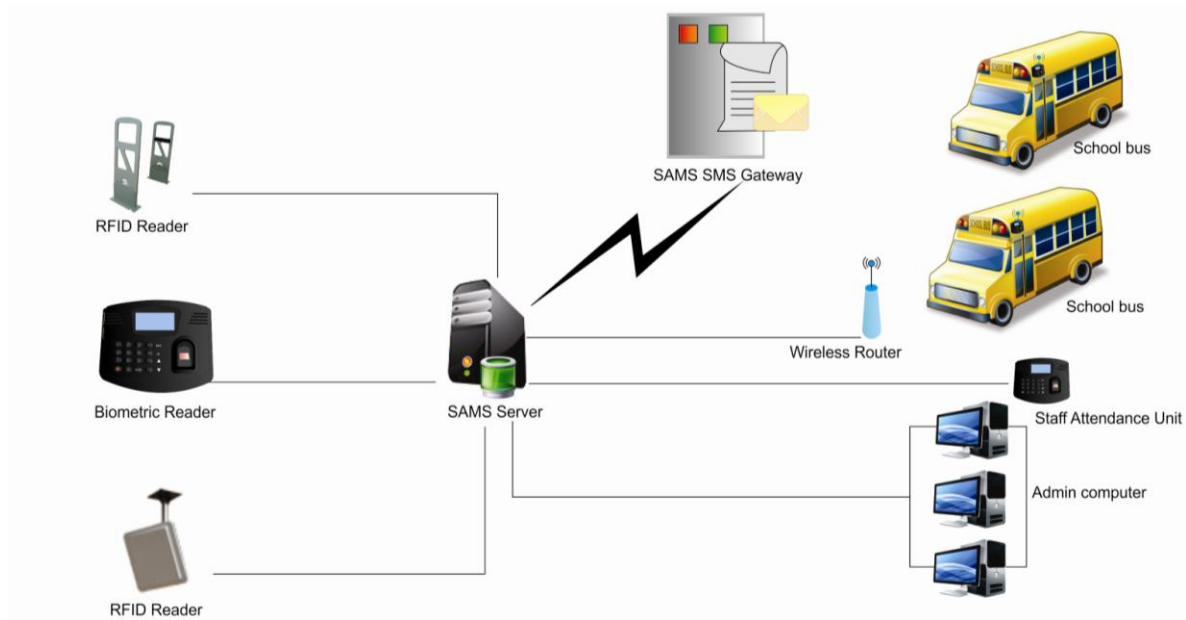

System Elements

Biometric Attendance Devices

Biometric Mobile Devices

Radio Frequency ID (RFID) Tags

SAMS Server

SAMS Client Interface

SAMS Software

Bulk SMS facility

Automatic Email Alerts

Client-Server Architecture

Benefits

Better student Attendance management

Less administration work

Better accounting of students' whereabouts during school hours

More parental involvement in ascertain student presence in schools

Improves students attendance ratios

Better school staff attendance management

CONTENTS

Attendance Management (Biometric/RFID)

Time Table Management (Teacher/Class)

Parent Information System (Through SMS/Email)

Fee Management

Staff attendance and Payroll

Document Management system

GPS tracking system for Buses

Attendance Management (Biometric/RFID)

SAMS will improve effectiveness and accuracy of work, time overhead will be reduced drastically. Tasks for which unnecessary staff needed to be hired will be reduced. With SAMS you will be able to manage resources in an efficient manner.

Sample Students List

FID	FirstName	LastName	FatherName	Class	Batch	Roll No	Status
1	Aalap	Ghosh	Shalesh	CLASS VI	Morning	1	A
2	Aarti	Anasane	Kanak	CLASS VI	Morning	2	A
3	Abhay	Bapotkar	Ranjit	CLASS VI	Morning	3	A
4	Abhaykumar	Singh_gt	Akbari	CLASS VI	Morning	4	A
5	Abhijeet	Kharsan	Ashwin	CLASS VI	Morning	5	A
6	Abhijeet	Lad	Himanshu	CLASS VI	Morning	6	A
7	Abhijeet	Warhekar	Abc	CLASS VI	Morning	7	A
8	Abhijit	bahule	Rajdevbhai	CLASS VI	Morning	8	A
9	Abhijit	Khule	Vikas	CLASS VI	Morning	9	A
10	Abhishek	Thodge	Alpesh	CLASS VI	Morning	10	A
11	Abhishek	Anand	Harshukh	CLASS VII	Morning	11	A
12	Abhishek	Khule	Chetan	CLASS VII	Morning	12	A
13	Aditya	Akotkar	Mukesh	CLASS VII	Morning	13	A
14	Aditya	Pawar	Ghanshyam	CLASS VII	Morning	14	A
15	Aditya	Shinde	Mukesh	CLASS VII	Morning	15	A
16	Ajay	Sherekar	Arvindbhai	CLASS VII	Morning	16	A
17	Ajay	Dhore	Kiran Patel	CLASS VII	Morning	17	A
18	Ajay	Umap	Amratbhai	CLASS VII	Morning	18	A
19	Ajinkya	Jahagirdar	Ashok	CLASS VII	Morning	19	A

Student attendance is readily available within minutes of the school's opening time. Attendance can be viewed using various filter options like Batches (Morning/Afternoon), Class, Status of the student etc.

Benefits:

- Electronically monitors student attendance patterns and provides enhanced reporting
- Saves time and administration costs by minimising staff intervention and workloads
- Improves Data Accuracy and Integrity
- Reduces Unexplained Absences
- Expedites the movement of students through class and student services
- Increases Student Learning Time
- Improves communication with parents and other key stake holders
- Compliant with existing administrative record keeping requirements
- Better accounting of students whereabouts during school hours
- More parental involvement in ascertain student presence in schools
- Automatic Attendance Percentage Reporting for School Leaving Certificate (LC)
- For registration of Students in SAMS Software, data of students can be imported from Excel directly in SAMS, saving time on manual entry

Ready Data Access

Information is stored relating to students personal details, Identification details, class and course details, Biometric registration and Fee details. This information needs to be filled only once and can be updated according to need.

Sample of Student Details

Student Details	
Student Details	
Personal Detail Unique Identity Detail School Detail Biometric Registration Detail Fee Details	
Personal Details	
First Name:	Aalap
Last Name:	Ghosh
Father's Name:	Shailesh
DOB:	11/11/1992
Gender:	<input checked="" type="radio"/> Male <input type="radio"/> Female
Address Detail	
Permanent	408/A Iscon Mall, Nr. Jodhpur Cross Road, Satellite Road, Mumbai-343242, Maharashtra
Termtime	4/41 Ashish Apartments, Hasubhai Park Road, Gandhinagar-335333, Gujarat
Telephone:	7922804411
Mobile:	3423432678
Email:	aaaalap@cams.com
Save Cancel	

Attendance details are stored for each student commencing from session start. Compulsory attendance limit can be set for classes. Software automatically calculates total attendance and required attendance.

Reports Generation

Sample Monthly Attendance report

SAMS Report Viewer

Main Report

KAIZEN HIGH SCHOOL

Monthly Attendance Report

Month : February Year : 2010

Roll No	FID	Name Of The Student	Class	Gender	Batch Name	Days																												Present	Absent	Holidays	Total		
						1	2	3	4	5	6	7	8	9	10	11	12	13	14	15	16	17	18	19	20	21	22	23	24	25	26	27	28						
1	1	Alap Ghosh	CLASS VI	M	Morning	A	A	A	A	A	A	A	A	A	A	A	A	A	A	A	A	A	A	A	A	A	A	A	A	A	A	A			0	0	0	28	
2	2	Arti Anasane	CLASS VI	F	Morning	A	A	A	A	A	A	A	A	A	A	A	A	A	A	A	A	A	A	A	A	A	A	A	A	A	A	A	A			0	0	0	28
3	3	Abhay Baporikar	CLASS VI	M	Morning	A	A	A	A	A	A	A	A	A	A	A	A	A	A	A	A	A	A	A	A	A	A	A	A	A	A	A	A			0	0	0	28
4	4	Abhaykumar Singh_gft	CLASS VI	M	Morning	A	A	A	A	A	A	A	A	A	A	A	A	A	A	A	A	A	A	A	A	A	A	A	A	A	A	A	A			0	0	0	28
5	5	Abhijeet Kharsan	CLASS VI	M	Morning	A	A	A	A	A	A	A	A	A	A	A	A	A	A	A	A	A	A	A	A	A	A	A	A	A	A	A	A			0	0	0	28
6	6	Abhijeet Lad	CLASS VI	M	Morning	A	A	A	A	A	A	A	A	A	A	A	A	A	A	A	A	A	A	A	A	A	A	A	A	A	A	A	A			0	0	0	28
7	7	Abhijeet Warhekar	CLASS VI	M	Morning	A	A	A	A	A	A	A	A	A	A	A	A	A	A	A	A	A	A	A	A	A	A	A	A	A	A	A	A			0	0	0	28

Current Page No.: 1 Total Page No.: 1+ Zoom Factor: 100%

Sample Absentee Report

SAMS Report Viewer

Main Report

KAIZEN HIGH SCHOOL

Absentees Report
On Date of :- 06 - Jun - 2011

Room Name: CLASS VI

Student Name:	Batch Name	Student ID	Student FID	In Time	Out Time	Status
Aalap Ghosh	Morning	1	1	08:00	11:00	A
Aarti Anasane	Morning	2	2	08:00	11:00	A
Abhay Baporikar	Morning	3	3	08:00	11:00	A
Abhaykumar Singh_gft	Morning	4	4	08:00	11:00	A
Abhijeet Kharsan	Morning	5	5	08:00	11:00	A
Abhijeet Lad	Morning	6	6	08:00	11:00	A
Abhijeet Warhekar	Morning	7	7	08:00	11:00	A
Abhijit bahute	Morning	8	8	08:00	11:00	A
Abhijit Khule	Morning	9	9	08:00	11:00	A
Abhishek Thodge	Morning	10	10	08:00	11:00	A

Current Page No.: 1 Total Page No.: 8 Zoom Factor: 100%

Standard reports generated include:

- Student Attendance Details and Attendance rate reports
- Class wise Student Attendance Report
- Daily, Monthly and Yearly Attendance Report
- Absentee Report
- Class Timetable Report
- Teacher Timetable Report

Attendance Management Highlights

- Reduces Unexplained Absences
- Increases Student Learning Time
- Improves Parent-School Communication
- Better accounting of students whereabouts during school hours
- Attendance Reports in Percentage
- Saves time and administration costs by up to 40%
- Electronically monitors student attendance
- Improves Data Accuracy and Integrity
- Environment Friendly

Time Table Management (Teachers/Class)

SAMS provides the functionality to make time tables for teachers (permanent and contractual) and classes.

Features:

- Assign time table to a class, subject, teacher
- Alerts if the teacher is assigned another class at the same time
- Generate reports for each teacher/Class

Sample Time Table

Time	Monday	Tuesday	Wednesday	Thursday	Friday	Saturday	Sunday
07:00							
08:00	Class: CLASS VI Subject: ENGLISH VI - ENG-VI Start Time: 08:00:00 End Time: 09:00:00	Class: CLASS VI Subject: ENGLISH VI - ENG-VI Start Time: 08:00:00 End Time: 09:00:00	Class: CLASS VI Subject: ENGLISH VI - ENG-VI Start Time: 08:00:00 End Time: 09:00:00	Class: CLASS VI Subject: ENGLISH VI - ENG-VI Start Time: 08:00:00 End Time: 09:00:00	Class: CLASS VI Subject: ENGLISH VI - ENG-VI Start Time: 08:00:00 End Time: 09:00:00	Class: CLASS VI Subject: ENGLISH VI - ENG-VI Start Time: 08:00:00 End Time: 09:00:00	
09:00	Class: CLASS VI Subject: MATHS VI - MAT-VI Start Time: 09:00:00 End Time: 10:00:00	Class: CLASS VI Subject: MATHS VI - MAT-VI Start Time: 09:00:00 End Time: 10:00:00	Class: CLASS VI Subject: MATHS VI - MAT-VI Start Time: 09:00:00 End Time: 10:00:00	Class: CLASS VI Subject: MATHS VI - MAT-VI Start Time: 09:00:00 End Time: 10:00:00	Class: CLASS VI Subject: MATHS VI - MAT-VI Start Time: 09:00:00 End Time: 10:00:00	Class: CLASS VI Subject: MATHS VI - MAT-VI Start Time: 09:00:00 End Time: 10:00:00	
10:00	Class: CLASS VI Subject: SCIENCE VI - SCI-VI Start Time: 10:00:00 End Time: 11:00:00	Class: CLASS VI Subject: SCIENCE VI - SCI-VI Start Time: 10:00:00 End Time: 11:00:00	Class: CLASS VI Subject: SCIENCE VI - SCI-VI Start Time: 10:00:00 End Time: 11:00:00	Class: CLASS VI Subject: SCIENCE VI - SCI-VI Start Time: 10:00:00 End Time: 11:00:00	Class: CLASS VI Subject: SCIENCE VI - SCI-VI Start Time: 10:00:00 End Time: 11:00:00	Class: CLASS VI Subject: SCIENCE VI - SCI-VI Start Time: 10:00:00 End Time: 11:00:00	
11:00	Class: CLASS VI Subject: SCIENCE VI - SCI-VI Start Time: 11:00:00 End Time: 12:00:00						
12:00							
13:00							
14:00							

At the bottom, there are 'Ok' and 'Cancel' buttons.

Benefits:

- Time table can be printed and given to each teacher
- Data readily available when required for all permanent and contractual teachers
- Error of assigning 2 classes to the same teacher at the same time is ruled out
- Teachers can be given access this data to see their schedule

Time Table Management Highlights

- Print/Email Time Table
- Eliminates error of multiple allocation of classes to teachers
- Ready Access to teachers to view time table
- Assign access rights to teachers to use SAMS
- Assign Time Table to a teacher, Class, Subject

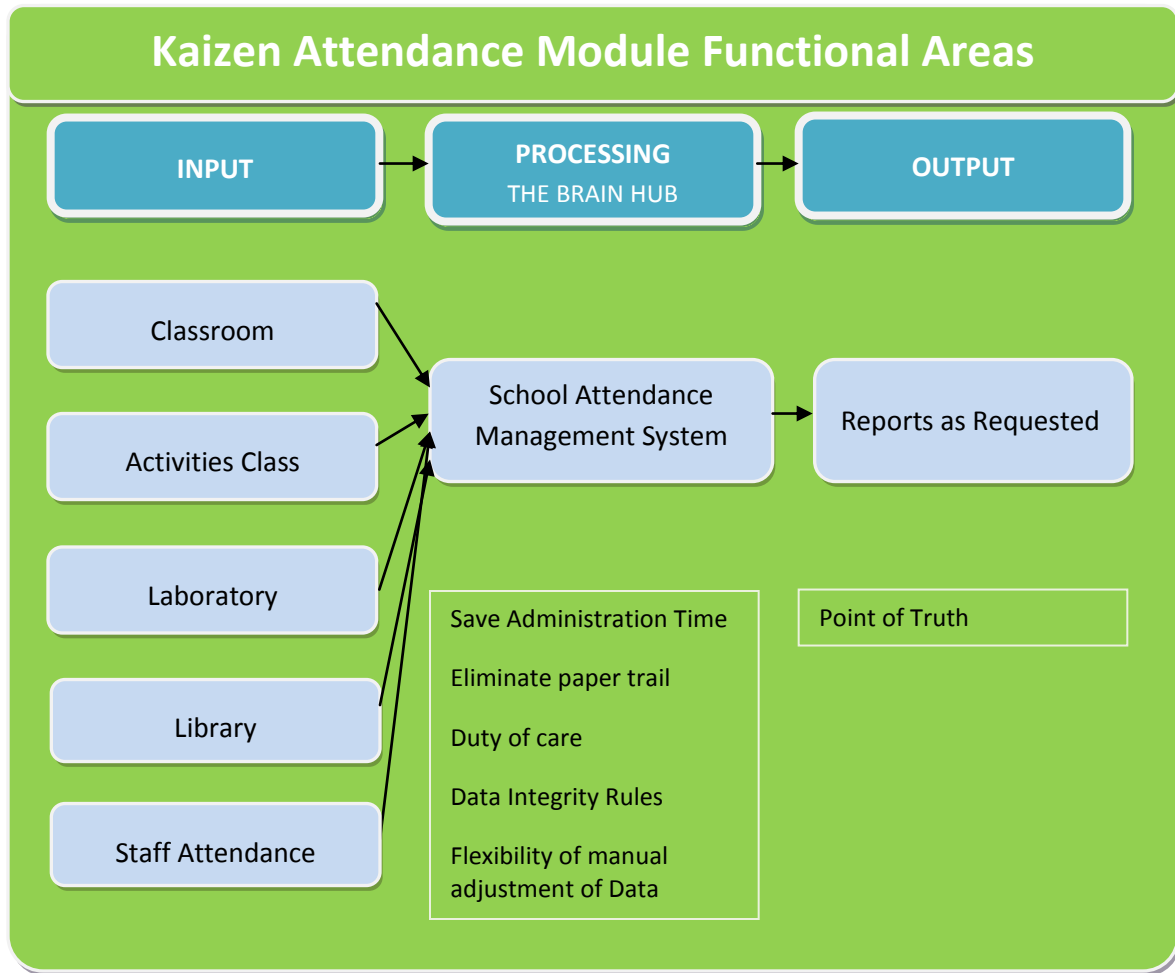

Parent Information System (Through SMS/Email)

Kaizen Attendance's SMS Parent Alert/Email add-in module offers text messaging and/or email messaging to parents as part of a total student attendance system. Text messaging parents regarding unexplained absences and lateness can result in up to a 40% reduction in those issues, as well as in a significant improvement in attendance.

School Benefits

- Frequent interaction with parents enabling better relationship
- Cheaper and more effective than sending a letter or making a phone call
- Reduce Staff Workloads
- Easy To operate
- Improves student attendance
- Reduces unexplained absences and lates
- Improves school communication with parents
- Messages can be completely customized and saved for future needs

Parent Benefits

- Getting information about children's attendance in school
- Change in bus schedule or cancellation of any bus routes
- Sudden declaration of a holiday or extension of vacation
- Schedule for parents-teachers meeting reminder
- Examination time table
- Monthly/Annual report card delivery
- Fees reminder
- Daily home work/class work alerts

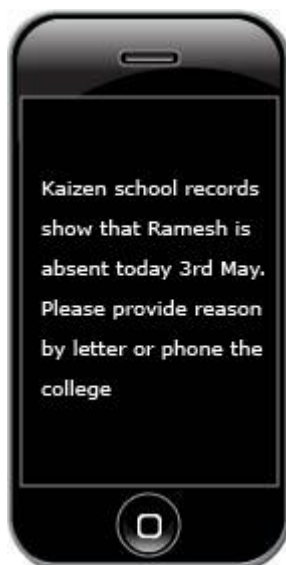

Sample of SMS/Email feature

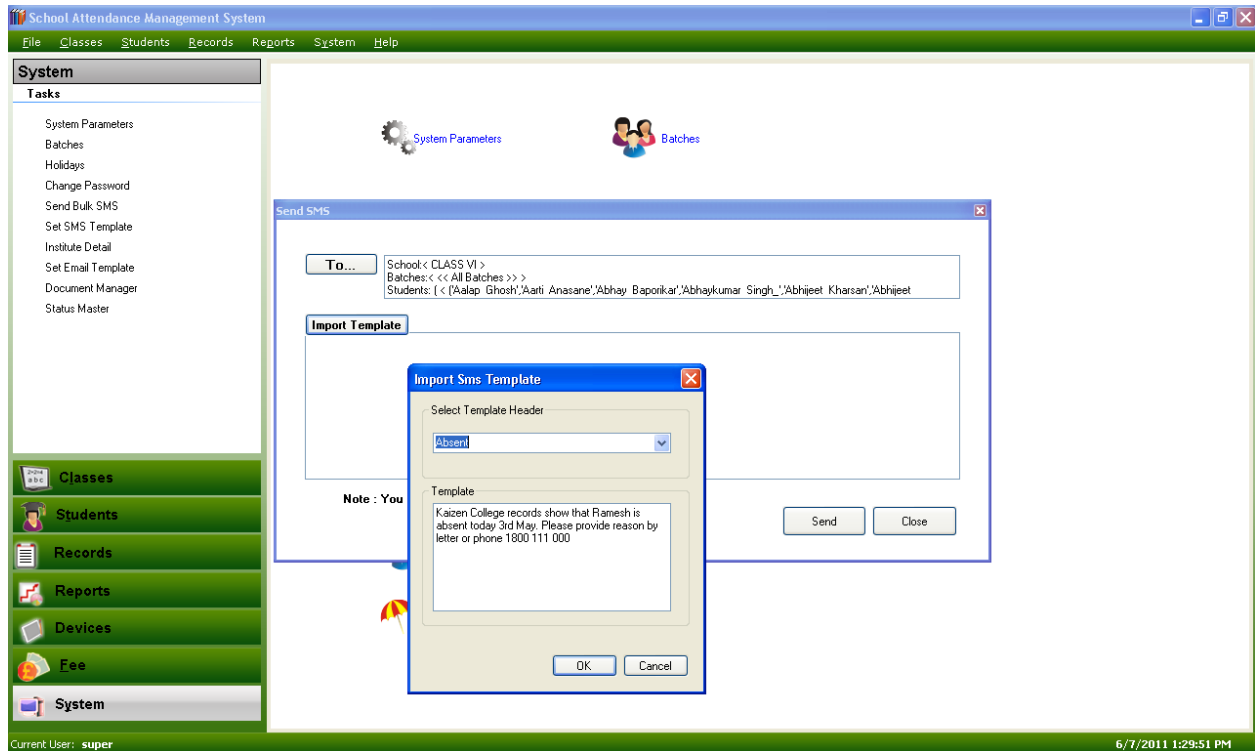

Type of Information

- Student's daily attendance
- Results of tests and exams
- Fees reminders
- Parents-teachers meeting reminders
- Bus schedule alerts (cancellation, late arrivals, bus routes)
- Holidays alerts due to natural calamities

Parent Information System Highlights

- Improves Parent-School Communication
- Reduce Staff Workloads
- Parent are well informed about their Children's whereabouts during school hours
- Monthly/Annual report card delivery
- Changes to bus routes
- Daily Homework alerts
- Emergency Holiday Alerts

Kaizen Attendance School Communication

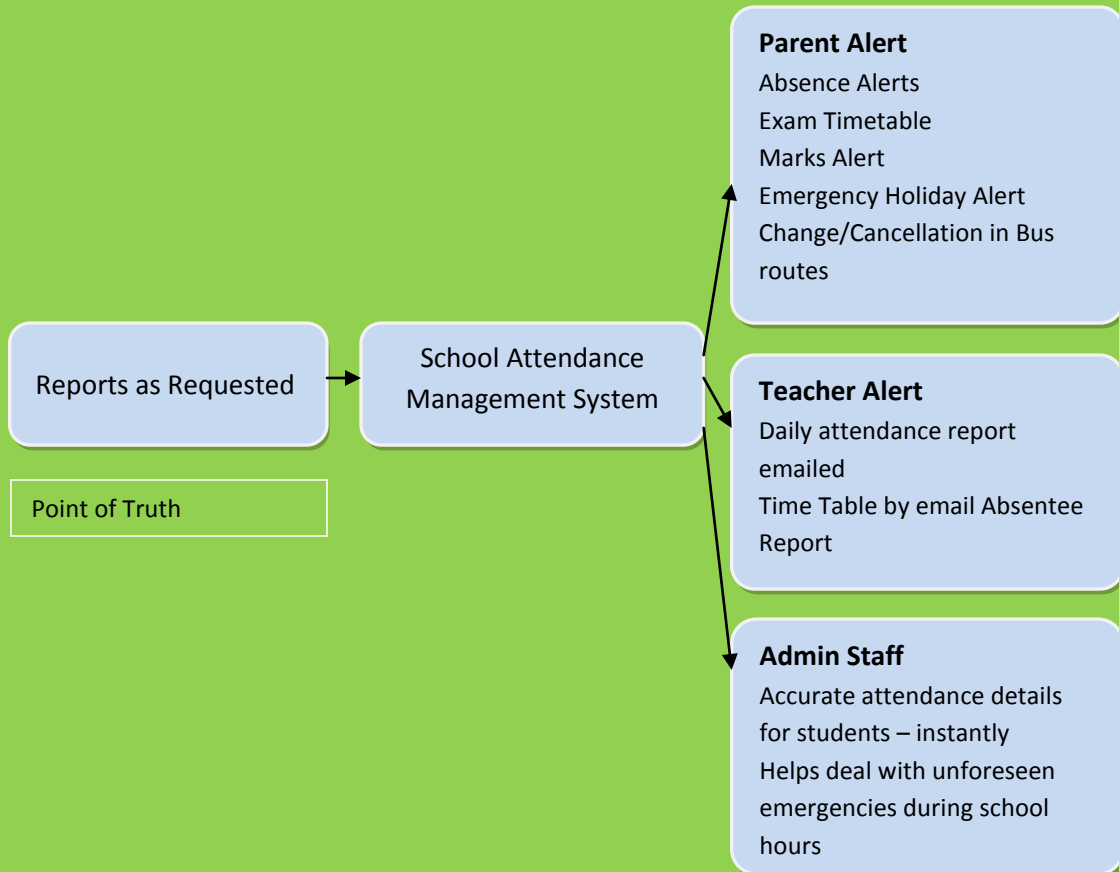

Fee Management

SAMS offers complete fee management module, with this it is possible to not only manage fees but to also keep records and print receipts when required.

Sample fee interface module

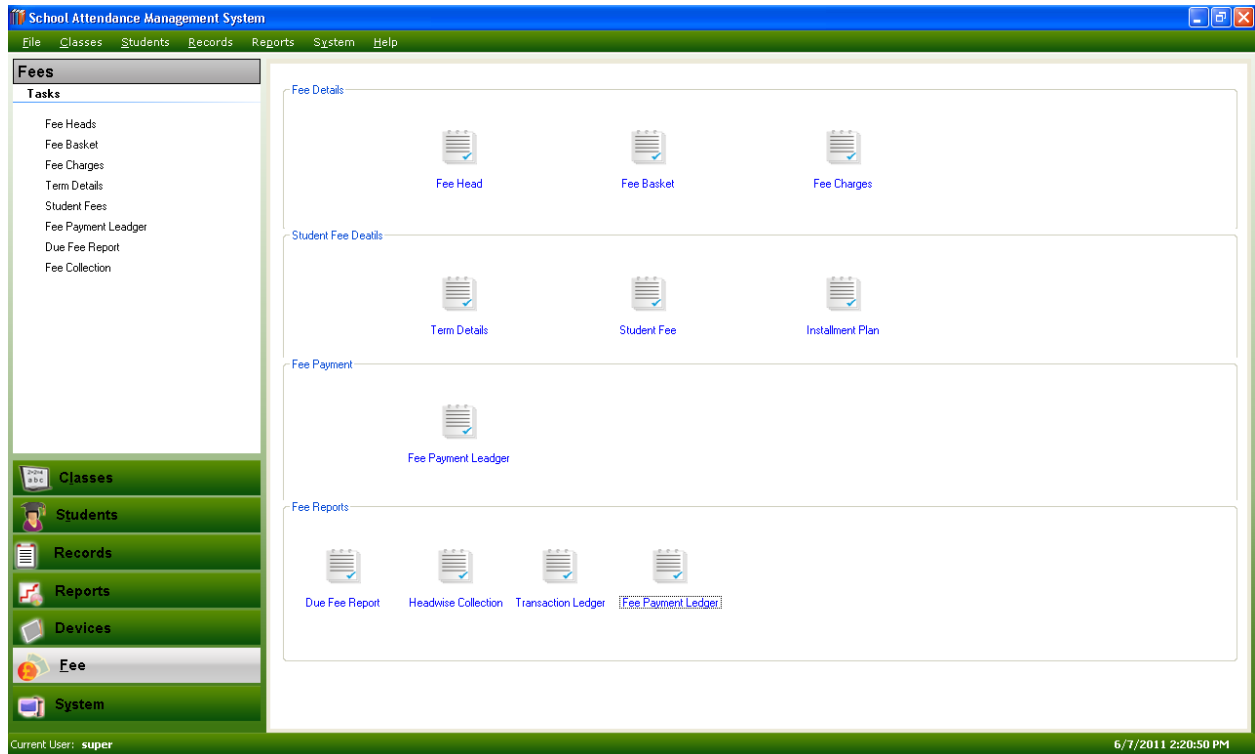

Fee management has never been this simple. Completely customizable to your needs yet so easy to use!

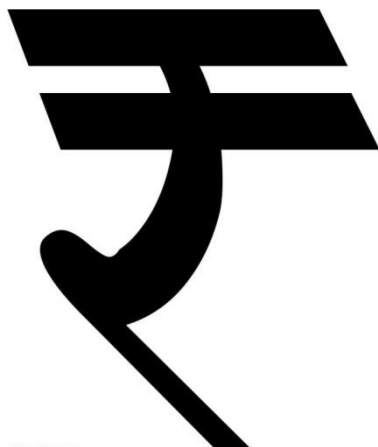

Features

- Define fee heads like uniform, books, tuition fees etc
- Allocate the fee head to a class or number of classes or a particular student.
- Design installment plans
- Print fee receipts
- Print fee collection reports

Benefits

- Helps you take control over school fees with an ease.
- Student wise fee report with dues
- No manual calculation or confusing software required to calculate total fees
- Fee head wise report
- Keep a track on student fees before it gets out of hand
- Option to charge late fees

Fee Management Highlights

- One location to monitor complete student activities like attendance, fees, marks, holidays etc
- Print fee receipts
- No manual calculation or confusing software required
- Define Fee Heads like books, tuition fees
- Allocate fee heads to classes and students
- Student wise fee report with dues

Document Management System

Educational institutions face a multitude of challenges generated by the enormous volume of emails as well as paper and electronic documents handled every day. Such documents include enrollment papers, applications, parent and student correspondence, accounting, Timetable schedules, transcripts and many more. SAMS helps schools respond to and serve the demands and needs of a diverse constituency of students, parents, teachers Admin staff, accountant... and that's just naming a small segment of the groups interested in an educational facility's documents.

SAMS is proven to boost productivity and facilitate compliance by digitizing, standardizing, and automating business processes.

Sample of Document Management module

Features:

- Document Management System with SCANNING capability
- Templates of Transcripts, grade sheets, discipline, leave, School Leaving, application format can be stored in the Document Management System
- Templates can be assigned to students and record is maintained of all issued correspondence separately for each student.
- Any special correspondence with a particular student can also be stored under the student's name.

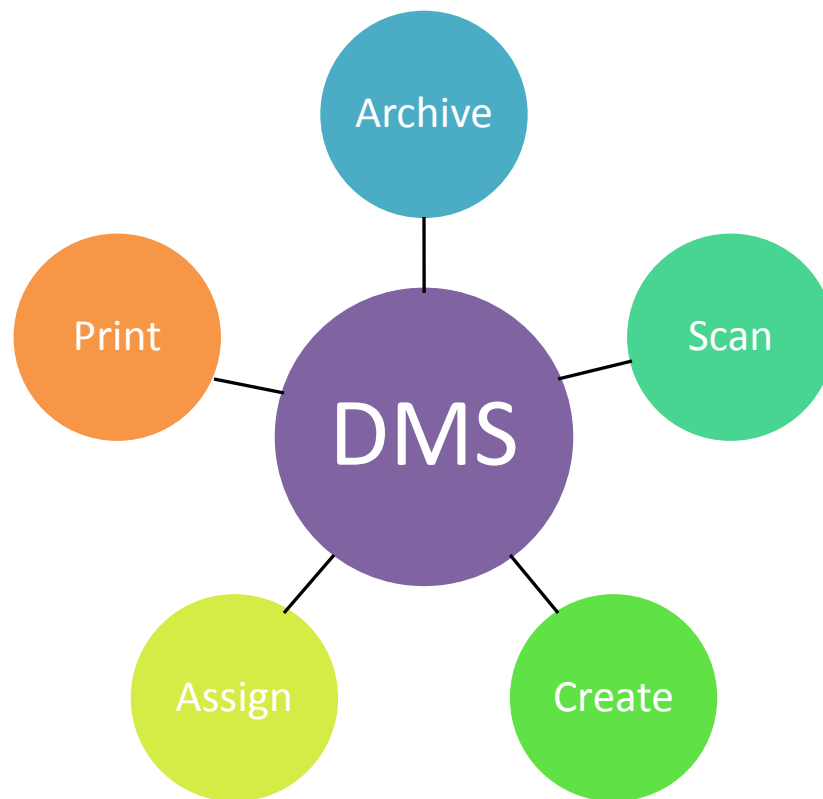

Benefits include:

- Establish a central repository with access security privileges assigned of student records
- Reduce paper, copy and storage costs
- Provide complete document security and disaster recovery
- Provide online access of information and resources to students, teachers, parents, and administration
- Archive paper documents (via scanning) as well as your digital files and documents
- Quickly and securely access, create, collaborate, and archive documents and content

Document Management Module Highlights

- Scan Documents
- Create Templates
- Assign Template to students
- Store One-off Correspondence with students
- Central repository of all Correspondence with students
- Archive Documents
- Reduce Paper Cost

Staff Attendance and Payroll Module – Time Manager

SAMS comes with an add-in time and attendance system for staff attendance monitoring and payroll. Through this module the school can perform various teachers and admin staff attendance and payroll functions.

Sample of Time Manager Interface

ID	FID	First Name	Last Name	Department	Reference
2	12274	JHAIRUL	ISLAM	Default	111
3	11097	NURUL	ISLAM	Default	222
4	11011	HAJRAH	FAYYAZ	Default	333
5	11018	PRABU	SENAPATHNE	Default	444
6	11020	SUTHAN	RAMESH	Default	555
7	11021	JIGNESH	PAREKH	Default	666
8	11038	UTTAPAL	PATEL	Default	777
9	11044	Nilesh	Nilesh	Default	TEST123
14	11048	Vikas	Shama	Default	Payroll
15	11067	GANESH CHANDRA	BHATTIA	Default	Payroll
16	11077	NAKUL CHARANA	BEHERA	Kaizen	Payroll
17	11078	PURNA CHANDRA	SENAPATI	Kaizen	Payroll
18	11087	DHANESWAR	Das	Kaizen	Payroll

Current User: super 6/8/2011 11:42:49 AM

Features:

- Permanent and Contractual Staff attendance via biometrics
- Allocate Shift timings and monitor attendance
- Monitor breaks
- Generate reports for attendance, absence
- Modify absence via defaulter list if a teacher is on official tour
- Process payroll and generate pay slip
- Allocate departments, like teaching staff, admin staff, contractual
- Allocate leaves

Benefits

- One location to monitor and maintain student and staff attendance
- Generate pay slip instantly via Time Manager – no complicated calculations required as provisioning is done for PPF, Gratuity, allowance and other benefits and can be changed as per your requirements.
- Accurately reports employee time/attendance
- Easy to use
- No human intervention required to generate payroll
- No manual register or signatures required

Time Manager Module Highlights

- Staff attendance Via Biometrics for Permanent and Contractual Staff
- Monitor Breaks
- Allocate Leaves & Holidays
- DMS (Appointment Letter, Experience Letter)
- Payroll History
- Provision for PPF, Gratuity, Allowance etc
- Process Payroll and Generate Pay slip
- Custom Salary Structure
- Salary Forecasting

Data management Security

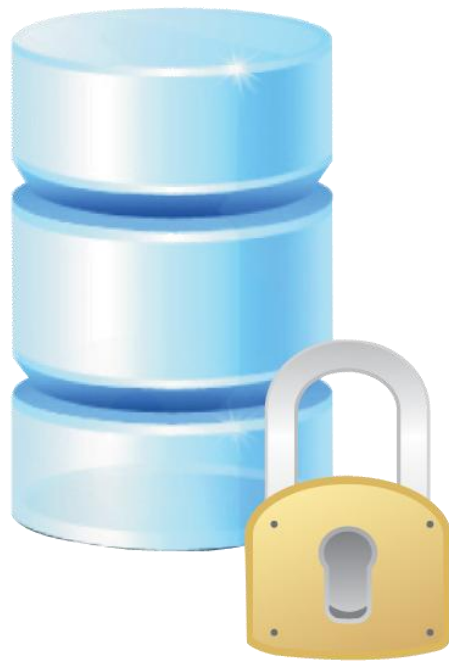

- Security of data is our primary concern. We take data security very seriously and hence all our software is designed with utmost care and maximum data security.
- Every fingerprint is converted to a unique binary hash and is further encrypted to ensure maximum security.
- For reading fingerprint data only the binary hash is referred, hence fingerprints are never required to be stored in its actual form
- This data can never be recreated using any reverse engineering method, making it completely safe.
- Multiple User Management with User level security and permissions

Kaizen offers desktop and web based SAMS

Desktop based

Low cost solution and is Ideal for locations where internet connectivity and speed is a problem. Desktop version can have the same modules as web based system.

Web based

Facilitates to manage the school from anywhere via the internet. Data is available in real time. Dedicated and secured login ensure maximum security. No need to install a physical server in the office premises.

Support

At Kaizen we take support very seriously, we deal with each and every problem with utmost care to ensure maximum satisfaction. Our technical support staff is qualified and trained to deal with your query in the quickest manner to offer you the best solution possible.

Telephone Support

Remote Support Via Internet

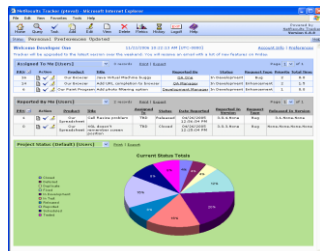

Issue Tracking System

Field Visit

SOME OF OUR PRESTIGIOUS CLIENTS

	Coca Cola India	Ahmedabad, Gujarat
	Hyundai Motors	Jamshedpur, Jharkhand
	Dasa Prakash Restaurant	Ahmedabad, Gujarat & Jaipur, Rajasthan
	Hotel Centerpoint, by Welcome Group	Jamshedpur, Jharkhand
	Utkal Automobiles	Jamshedpur, Jharkhand
	Tata Benz Showroom	Berhampur, Orissa
	Mahindra Showroom	Mancheswar, Bhubaneswar
	Jindal Rail Infrastructure Limited	Vadodara, Gujarat
	Bhakt English Medium School	Panchmahal, Gujarat
	Saraswati Vidyalaya	Panchmahal, Gujarat

	Kisan High School	Panchmahal, Gujarat
	Red Sky	Nungambakkam, Chennai
	P S Accounting	Vadodara, Gujarat
	Prime Communication	Ahmedabad, Gujarat
	Perfect Communication	Ahmedabad, Gujarat
	Nancy Fashion	Ahmedabad, Gujarat
	Mexx Mobile	Ahmedabad, Gujarat
	Sandip Hospital	Rajasthan
	Hilti Tiles	Morbi, Gujarat
	Kota Sahkari Upbhokta Bhandar	Kota, Rajasthan

	MB Vision	Surat, Gujarat
	S. B. Jain Institute of Technology, Management & Research	Nagpur, Maharashtra
	Holy English Convent	Raigad, Maharashtra
	Shri Ganesh Higher Sec School	Sidhi, Madhya Pradesh
	Pizza Hut	London, U.K
	Subway Sandwich Chain	London, U.K
	Budgens Super Market	London, U.K
	London College of Business and Computer Studies	London, U.K
	London College of Management Studies	London, U.K
	Middlesex College of Law	London, U.K

Grey's College Limited

Lancashire, U.K

Manasrekha Enterprises

Plot No.134,House No.210/211
Back Side, Near Hindustan police St.
Behind Bank of Maharashtra,
Mulund Colony, Mulund (w)
Mumbai 082.India
Office Tel : +91-22-25933050/70/90
Fax: +91-22-25676250
Mobile :9821098350
E-Mail :info@manasrekha.com
Website:www.manasrekha.com
